PIANO TERRA

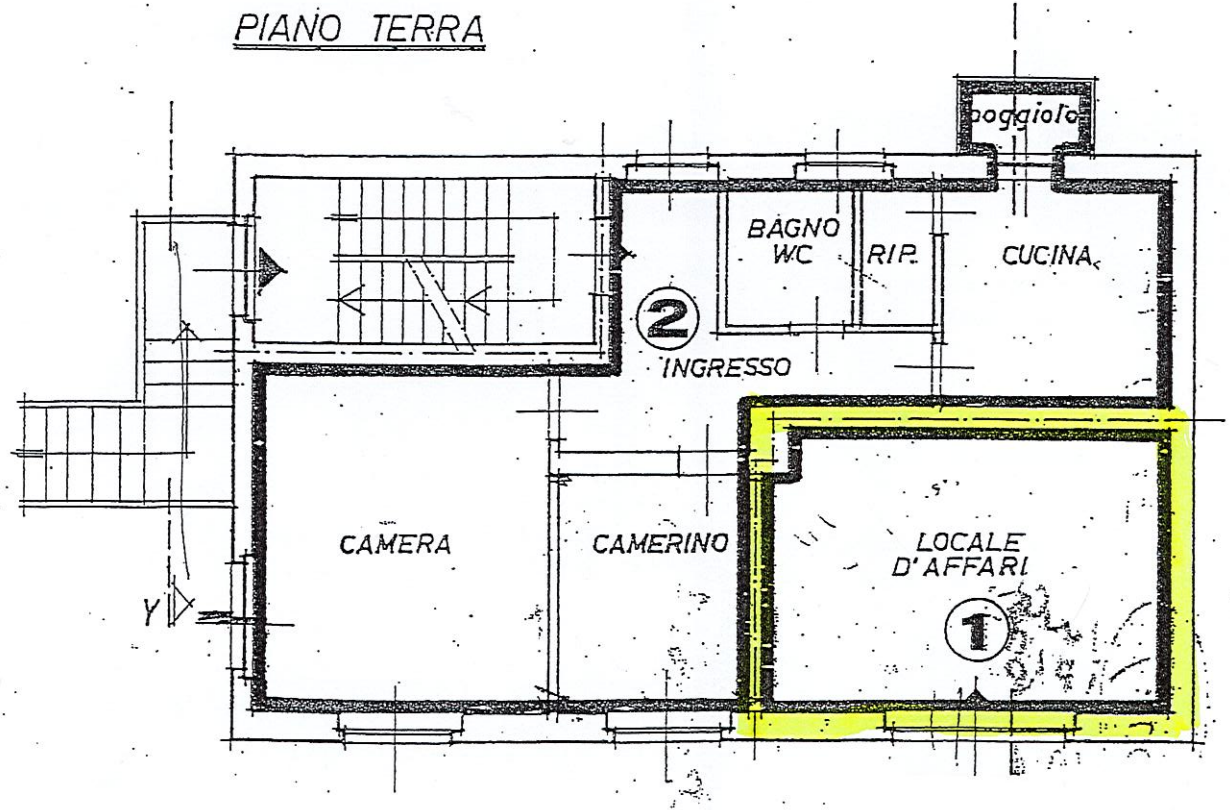
poggiolo
BAGNO
WC
RIP.
CUCINA
2
INGRESSO
CAMERA
CAMERINO
LOCALE
D'AFFARI
1
Y